



A Safe Place

ANNUAL REPORT 2021

OUR BOARD

Linda Hoey
President

Jane Loose
Vice President

Suellen Ward
Vice President

Marcia Anderson
Treasurer

Janine Mauldin
Clerk

Jessie Glidden Brescher
Jason Bridges
Katie Grover Campbell
Maria Carey
John Copenhaver
Sheila Daume
Alda Greenleaf
Roberta Reis
John Rockett
Paula Swain
Deborah Van Dyke
Maria Zodda

FROM THE BOARD PRESIDENT

As we emerge from a very unusual year, I want to report that A Safe Place is in a very strong and stable place. Although we were unable to have our 2020 Summer Event in July and our Walk a Mile was a virtual event, we have been able, because of our very loyal and dedicated supporters, to sustain all of our programs, add a few new ones, and take care of survivors of domestic violence and sexual assault.

We had planned to have Elizabeth Smart as our guest for our 2020 Summer Event, but because of Covid protocols, that was not possible. Fortunately we were able to postpone all of our arrangements to this summer, but that left us with no major summer fundraising event for this past year. Our Walk A Mile, scheduled for October 2020, although virtual, was successful thanks to the support of our sponsors.

What made the difference in this crazy year was our very successful Annual Appeal in November. For the second year in a row, we exceeded our budgeted expectations. This helped enormously to get us through this period of unexpected lack of fundraising events.

One thing is certain, without our donors, we wouldn't have been able to help all who reached out to us this past year. Both new donors and those who have been with us for years, everyone stepped up to help. And because of all of the people listed in this report, we were able to carry on and even increase our level of care. We are so grateful for the generosity of the Nantucket local and seasonal community and all who have supported our mission throughout this very unusual year.

With gratitude,
Linda Hoey



CLOTHESLINE PROJECT - ATHENEUM - DAFFODIL WEEKEND

OUR STAFF

Jennifer Frazee
Executive Director

Kerry Bridges
*Director of Communications &
Community Engagement*

Frejae Burrows
*Senior Domestic Violence
& Sexual Assault Advocate*

Kathy Butterworth
*Domestic Violence &
Sexual Assault Advocate*

Bryan Frascati
*Child Witness to Violence
Counselor/Children's Clinician*

Suzanne Fronzuto
*Domestic Violence &
Sexual Assault Advocate*

Angela Gray
Administrative Assistant

Julie Kingston
*Child Witness to Violence & Trauma
Therapist/Clinical Supervisor*

Crystal Mautner
*Supervised Visitation Case
Manager/Advocate*

Michelle Meckler
Trauma Therapist

Adaluz Paz
Bilingual Advocate

Tania Pereira
Bilingual Advocate

FROM THE EXECUTIVE DIRECTOR

I write this letter with sincere appreciation for each of you, our supporters, friends, and donors, for the many ways that you contribute to A Safe Place and help survivors in our community. It is through your generosity that we can provide the services that we do and provide them completely free of charge to anyone in need.

Although it has been a challenging year because of the pandemic, the organization has really had a successful year. We are fortunate to be fully staffed with a diverse and professional team who really cares about the mission of A Safe Place. In addition to the strong staff team, other highlights from the last year include uninterrupted services 24-hours per day to 317 survivors and their loved ones, assistance with more basic needs requests than ever before with food/food cards, hygiene supplies, and payment of rent and utilities as well as legal services for survivors, reimagined ways to provide outreach and prevention to the community, and continued efforts in helping us reach our goals in our strategic plan.

A Safe Place remains committed to supporting all survivors of domestic violence and sexual assault regardless of race, color, immigration status, religion, sexual identity or gender. We will continue to do the work we do with survivors as our #1 priority. I look forward to working within this wonderful community over the next year and continuing to guide the agency in a positive direction. I am truly blessed to have this opportunity.

Thank you from the bottom of my heart for supporting A Safe Place and, more importantly, survivors. Every gift, small or large, and every act of kindness towards the organization really does make a difference.

Best,
Jennifer Frazee



ANNUAL STAFF TEAM BUILDING DAY



Services at A Safe Place are FREE and confidential and are available without regard to race, color, immigration status, religion, sex, sexual orientation, gender identity or disability.

OUR MISSION

To eliminate domestic violence and sexual assault in the Nantucket community while empowering every woman, man and child to live a life free from violence.

2021 BY THE NUMBERS

ALL SERVICES ARE PROVIDED
COMPLETELY FREE OF CHARGE

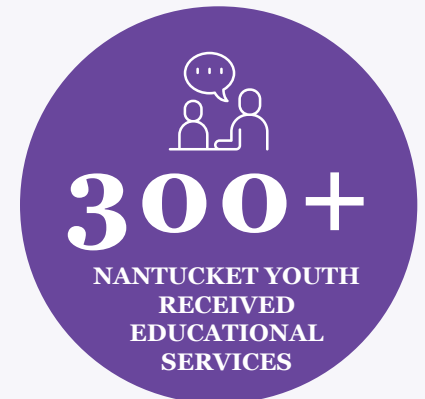

PROGRAMS OF A SAFE PLACE

Domestic Violence Program

Rape Crisis Program

Supervised Visitation Program

Trauma Therapy Program

Child Witness to Violence Program



SURVIVOR SERVICES

Medical Accompaniment

Police and Legal Advocacy

Immigration Support

Supportive Counseling

Trauma Therapy

Therapeutic Sports and Social Skills Groups for Youth

Online Chat with a Counselor

24-Hour Hotline

Notary Services

Child Witness to Violence Counseling

Transportation Assistance

Resources & Financial Assistance for Basic Living Expenses





2021 FINANCIALS

July 1, 2020 - June 30, 2021

REVENUES:

Foundations:	\$186,648
Fundraising Events:	\$55,522
Donors:	\$370,910
Government Contracts:	\$546,300
Town of Nantucket:	\$55,000
Interest and Other Income:	\$35,206
Change in Net Assets with Donor Restrictions:	\$84,800

TOTAL: \$1,334,387

EXPENSES:

Personnel:	\$688,946
Equipment:	\$4,499
Fundraising:	\$17,322
Facilities:	\$57,602
Other:	\$34,635
Professional Services:	\$67,910
Programs & Training:	\$61,468
Temporarily Restricted Release Offset:	\$110,305

TOTAL EXPENSES: \$1,042,685

Strategic Plan Reserves: \$291,702

TOTAL: \$1,334,387

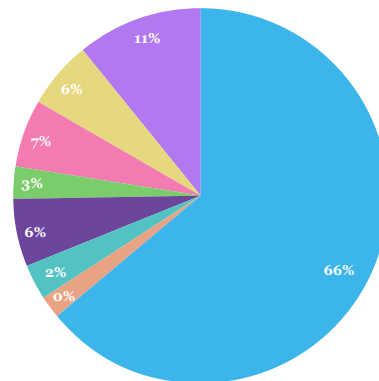
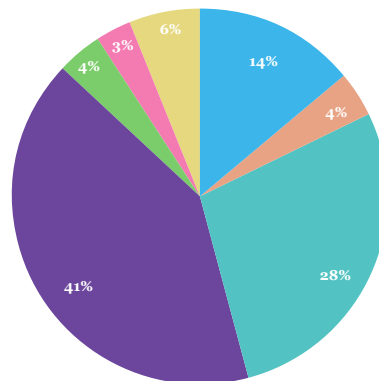

REVENUES:

- Foundations
- Fundraising Events
- Donors
- Government Contracts
- Town of Nantucket
- Interest and Other Income
- Change in Net Assets with Donor Restriction

EXPENSES:

- Personnel
- Equipment
- Fundraising
- Facilities
- Other
- Professional Services
- Programs & Training
- Temporarily Restricted Release Offset



THANK YOU TO OUR DONORS

July 1, 2020 - June 30, 2021

\$10,000+

Kathi and Mike Colby
Lisa and Porter Dawson
Jane Carlin and Ben Gifford
Jane and John Loose
Nancy and John Nichols
Siasconset Union Chapel
Paula and Bernie Swain
Mary and John West

\$5,000 - \$9,999

Marcia and Stephen Anderson
Barbara Jones Memorial Fund
Robert Bettacchi
Boston Foundation
Katherine Grover and Michael Campbell
Jeanne Cohane
Jayne and Tim M Donahue
Tracy and John Flannery
Nan and Chuck Geschke
Glidden & Brescher, P.C.
Joan and Philip Gulley
Jill and Steve Karp
Deedie and Edward McCarthy
Monomoy Fund
Kathy and Angelo Orciuoli
Kate and Brian Sullivan
Deborah and Don Van Dyke

\$2,500 - \$4,999

Atlantic East Nantucket Real Estate
Charina Foundation, Inc.
Mark Dowley
East Wood Trading Company
First Congregational Church
Barbara and Edmund Hajim
Linda and Peter Hoey
Barbara and Amos Hostetter
James Starr Moore Memorial Foundation
Doug Lambert
Nantucket County Sheriff Department
Nantucket Energy
Nantucket License Plate Fund
Kathryn and Roger Penske
Roberta and Myles Reis Jr.

\$2,500 - \$4,999 (cont.)

Richard and Vera Gierke Family Fund
Kay Sheehan

\$1,000 - \$2,499

Dorothy and Philip Bartlett
Jane Beasley
Virginia and William Birch
Capital Communications FCU
Sally and Richard Charpie
Katherine and David Cheek
Cisco Brewers
Cohen and Cohen Law PC
Suellen Ward and John Copenhaver
Cox Foundation
Kit and John Creasy
Francis Cunningham
Monique and Robert Currie
Chris and Joseph P. Donelan II
Ellis & Schneider
Fisher Real Estate
Marcia Weber and James Flaws
Roni and Jonathan Foster
Suzanne and David F. Fronzuto
Wenche and Marc Gazaille
Network for Good
Great Point Properties
Tamara Grenier
Mary O'Connell and Peter Grua
Hanley Construction and Development LLC
Christine and Hank Harding
Hatch's Package Store
Louise and William Hourihan
Logan Family Fund
Grace and Kenneth Logan
Susan and Jeff Lucier
Mary-Virginia and Walter Macauley
Martin Family Charitable Gift Fund
Marion and Terence Martin
Linda and Ben McGrath
Toni and Martin McKerrrow
Stafford and Doug Meyer
Starr Moore
Linda Mutschler
Yvette and Aryeh Neier
Mary and Al Novissimo

THANK YOU TO OUR DONORS

\$1,000 - \$2,499 (cont.)

Ann and Hardy Oliver
P & M Reis Trucking, Inc.
Mary Ann and Robb Peglar
Anne M Perkins
Karen Rainwater
Gleaves Rhodes
Rowland Family Charitable Trust
Samantha and Mark Sandler
Ivy and Fran Scricco
Cheryl Searle
Barbara and David Spitler
The Gilbert Verney Foundation
Deborah and Peter Thomas
White Elephant Resorts
Williams Legacy Foundation

\$500-\$999

Bartlett's Ocean View Farm
Benevity Community Impact Fund
BlueWater Emergency Partners
Susan and Bill Boardman
Brant Point Building &
Property Management LLC
Jessie and John Brescher III
Courtney and Jason Bridges
Bernadette and Josh Brown
Captain Tom's Charters
William Charlton
Cheney Custom Homes
CHS Management LLC
Marion and Richard L Congdon
Carol March Emerson Cross
Max Dewez
Michelle Langlois and Hugh Dickinson
Judith and Daniel Drake
Shellie and Dan Dunlap
Caroline and Douglass Ellis
Judy Foley
Harriette Fox
Bryan Frascati
Florence and Michael Frascati
Ann and John Gardner
Eleanor Gottwald
Robert S Hasday
Lucile W. Hays

\$500-\$999

Katherine Hendricks
Eileen O'Gara and Kevin Hickey
Island Kitchen
Island Lumber Company, Inc.
J. Brown Builders, Inc.
J. Pepper Frazier Co.
Jordan Real Estate
Kathryn Ketelsen
Elizabeth and Solomon Kumin
Deborah Ramsdell and Hal Landy
Susie Lister Locke
Michele Norman and Steve Loose
Tina and Tom Loose
Manning & Associates Physical Therapy
Courtney L. and Greg McKechnie
Merck Foundation
Jeanne and Bruce Miller
Polly and Nick Miller
Helene Patterson and Leo Mullen
Nantucket Preservation Trust
Nantucket Women's Bar Assoc.
Susan and Scott Nelson
Elizabeth and Jeffrey Peek
Rebecca and Russ Ray
Resale on the Rock
Daniel Ross
Jessica and Chris Ryder
Louisa Schaefer
Ranee Seiger
Mary and Donald Shockey
Margot Sullivan
Sun Island Delivery
Sun Island Fuel Inc
The Green Lady Dispensary, Inc.
The Islander, Inc.
Union Lodge F. & AM
William Untereker
Elizabeth and Peter Wareing
Anne and Thomas Weinstock
Lucinda Young

\$250-\$499

Anonymous
Suzanne and Tom Albani
Joanne and Michael Angelastro

THANK YOU TO OUR DONORS

\$250-\$499 (cont.)

Jane Condon and Kenneth Bartels
 Judith and John Belash
 Kara Berlin
 Noël Berry and Paul Bruno
 Laurie Chandler
 Carol and Erik Christensen
 Alice Daniels
 Brenda and Dwight Davis
 Linda and Joseph DiMartino
 Tharon and Lee Dunn
 Marsha and Robert Egan
 Robert Felch
 Emily Copenhaver and Daniel Fetter
 Nancy Gewirz
 Nancy Gillespie
 Maria and Joseph Grause
 Toby Ann Greenberg
 Jessica and Drew Guff
 Patricia A and Peter B Halsted
 Handlebar Cafe, Inc.
 Kathleen and Randolph Harmon
 Jessica Hicks
 Nancy Newhouse and
 Kenneth W Holdgate Jr.
 Carol and Kenneth Kinsley
 Mary and Richard Krugman
 Lauren and Neil Marttila
 Marilee Matteson
 Miriam and Herbert Mittenthal
 Timothy J Moran
 Anna Whitton and Daniel Murphy
 Neil Paterson, Inc.
 Laurie Newhouse
 Sharon and David Northrup
 Nancy L. Pasley
 Gretchen and John Penrose
 Gretchen and Jay Riley
 Deborah Rogers and William Roberts
 Will Rosenfeld
 Penny Scheerer and John Schwanbeck
 Jill and Sam Sheppard
 Beth Terrana
 Morgan and Chilton Varner
 Randall and Ned C. Wight

\$100-\$249

Anonymous
 Jennifer and John Addeo
 George T. Albrecht
 Joel Alvord
 AmazonSmile Foundation
 Carol and Wolf Andersson
 Dorothy and Sam Baker
 Marjorie and Charles Baldwin
 Chris Barbour
 Curtis Barnes
 Catherine and Robert Becker
 Dennie Doran and Allan Bell
 Carol and Rob Benchley
 Martha and Ira Berlin
 Meghan Blair-Valero
 Randi Allfather and Carl Borchert
 Rosamond and Robert Brady
 Meryl L Bralower
 Deane and Kenneth Brasfield
 Susan and Gene Briskman
 Mimi and Thomas Brome
 Diana T Brown
 Barbara E. Bund
 Norma and Robert Burton
 Kathy and George Butterworth
 Jody Canavan
 Maria Carey
 Mary Casey
 Maxie Chambliss and Davis Sweet
 Kathleen and David Champoux
 Peg and Phil Condon
 Carolyn and Richard Connelly
 Ryan Conway
 Gretchen and Gordon Cooney
 Fredrika V. Cox
 Janelle D'Aprix
 Frank Daley
 Sheila Daume
 George Davis
 Penny Dey
 Dorice Dionne
 Lorna Dollery
 Paula and Mort Dukehart
 Brenda and David Dunham
 Sheila and Robbie Egan
 Alice Emerson
 Kathleen and Marvin S Fetter

THANK YOU TO OUR DONORS

\$100-\$249 (cont.)

Bernard Fink
 Laurie Fisher
 Lori and Craig Frascati
 Lucinda B. Garrison
 Linda and Joe Hale
 Barbara Halsted
 Elizabeth and Alfred Hanmer
 Maeve and George Harrington
 Jennifer and Khaled Hashem
 Mary Heard
 Cindy Helfrich
 Michele and James Hentz
 Hepburn, Ltd.
 Ann and Peter Holmes
 Joyce A. Horton
 Erica Horwitz
 Mimi Huber
 Sharon and Richard Hussey
 Island Carpet, Inc.
 Diane H. Karper
 Kathleen Hay Designs
 Connie and Dennis Keller
 Lauren Klein
 Sarah and Frederic Knauft
 Martha Dippell and Daniel Korengold
 Denice and Michael Kronau
 Cheryl Lafleur
 Sarah Lavin
 KerryAnn Leddy
 Tracy H Leddy
 Lois Lerner
 Roger Levesque
 Louise and Paul Limbert
 Karyn and Kenneth Lindsay
 Victoria Girvan and Joe Lipuma
 Judy R and John F Lochtefeld
 Kendra Lockley
 Pamela Lohmann
 Adriene and Travis Lombardi
 Deborah K. and William Lothian
 Evelyn and Matthew MacEachern
 Nancy and Jerry Mack
 Karen and Malcolm MacNab
 Madaket Marine
 Carol and John Magadini
 Cynthia Maloney
 Audrey and Lee Manners

\$100-\$249 (cont.)

Carol Ann and Philip Marks
 Phyllis and Michael McInerney
 Janine McMullen
 Mary Michetti
 Julie and Michael Milone
 Dr. and Mrs. Jerome Missel
 Emily Molden
 John P. Murray
 Michael O'Mara
 Susan and Karl Ottison
 Jeanne and Neil Paterson
 Petticoat Row of Nantucket
 Melissa and Nathaniel Philbrick
 Elizabeth and James Pickman
 Kristene Franklin Pierce
 Margaret Pignato
 Kathryn and Thomas Pochman
 Sheila David and David Policansky
 Tracey and Christopher Quidley
 Peg and Phil Read
 Linda and Norm Reith
 Carrie and Kirk Riden
 Susan Ruddick
 Donald Ryder
 Robert Sarkisian
 Pamela and Robert Schaecher
 Kathleen A. Schatz
 Ronnie and Bill Scott
 Carol and Alan Shiff
 Merle and Charles Shoneman
 Deirdre and Skip Snyder
 Charles Soule
 Debbie and Rich St. Pierre
 Kathleen Stakes
 Lora and Paul Stewart
 Stop & Shop
 Kelly and David Sullivan
 The Fremont-Smith Family
 Charitable Fund
 Helen and John Trebby
 Virginia and Peter Tulloch
 Jane Tyler
 Clara Urbahn
 Karen Urban
 Julia Wilcox
 Kathleen and John Williams
 Gunnar Wilmot

THANK YOU TO OUR DONORS

\$100-\$249 (cont.)

WingWorks Landscaping, Inc.
Robin and Richard Woods
Ellen and Harvey Young
Scott Widmeyer and Alan Yount

Up to \$99

Anonymous
Diane Asche
Jeanne and John Bennett
Ann P Bond
Cornelia Bowen
Daniel D. Bradley
Susan Brock
Meg Browers
Margaret Cattrell
Jamie Cleary
Lucy Cobb
Anne Davis
Judy Deutsch
Taylor Devine
Patricia S Dick
Anne Dixon
Barbara Durand
Susan Fehlinger
Andie Finard
Jennifer and Norm Frazee
Barbara K Gardner
Pax Gifford
Elizabeth Gilbert
Givinga Foundation, Inc.
Elizabeth and James Godsman
Peggi and Stephen Godwin
Roanne Goldfein
Jean and Garth Grimmer
Nicole and Karl Gross
Julie and William Hardt
Rebecca Herman
Matthew Hoey

Up to \$99 (cont.)

Ann Kerouac
Barbara Kotalac
Anne Lanman
Alice S. Leventhal Ph.D.
Mary Heen and Ole Lokensgard
Joanne Love
Jock Magadini
Dawn Mayer
Mary McAndrews
Holly and Marty McGowan
Sandy and Carter Mitchell
Margot and Tom Montgomery
Raymond Murphy
Perry Nemechek
Arlene O'Reilly
Michael Otten
Patricia Pastuszak
Meryl Renwick
Jeanne Riggs
Susan E. Robinson
Marcia Rubin
Christine Sanford
Sue Sargent
Jane Sequist
Eric Shults Esq.
Julie Fitzgerald and Carl Sjolund
Karen Stewart
Esta-Lee and Harris Stone
Charlotte Sullivan
William Sullivan
Timothy Swain
Anne Sweidel
Marlene Van Dyke
Maryellen Walker
Helene and Francis Weld
Barbara White
John Wofford
Marilyn and Arthur W Wright
Maria Zodda

GRANTS

\$100,000 +
Department of Public Health

\$50,000 - \$99,999
Massachusetts Office for Victim Assistance
Rowland Foundation
Town of Nantucket

\$10,000 - \$49,999
Community Foundation for Nantucket
Tupancy-Harris Foundation

\$5,000 - \$9,999
Nantucket Golf Club Foundation

\$1,000 - \$4,999
Blue Hills Charitable Foundation
Cape Cod 5 Foundation
Jane Doe, Inc.
ReMain Nantucket

TRIBUTE GIFTS

In Honor of Jessie Brescher
Carrie and Kirk Riden

**In Honor of
Jessie and John Brescher**
Kate and Brian Sullivan

In Honor of Jane Carlin
Jane Condon and Kenneth Bartels
Susan and Jeff Lucier

In Memory of Violet Clarkson
Barbara Kotalac

**In Honor of Suellen Ward
and John Copenhaver**
Kathleen and Marvin S Fetter
Cynthia Maloney

In Honor of Lisa Dawson
Kit and John Creasy

**In Honor of
Lisa and Porter Dawson**
Kit and John Creasy

In Honor of Anne Dewez
Max Dewez

**In Memory of
Tom Loose and Chuck Geschke**
Randee Seiger

In Honor of James Grieder
Susan E Robinson

In Memory of Barbara Jones
Barbara Jones Memorial Fund

In Memory of Beth Lochtefeld
Carolyn and Richard Connelly
Kathleen and Randolph Harmon

In Honor of Jane Loose
Louise and Paul Limbert

In Memory of Tom Loose
Nancy Newhouse and
Kenneth W Holdgate Jr.

**In Honor of
Lucy Cobb and Ron Lynch**
Anna Whitton and Daniel Murphy

In Memory of Yvette Neier
Rebecca Herman

In Honor of Adaluz Paz
Lucinda B. Garrison

In Honor of Robbie Putterman
Jill and Sam Sheppard

In Honor of Paula Swain
Helene Patterson and Leo Mullen
Margot Sullivan

In Honor of Deb Van Dyke
Kathleen Hay Designs
Joan and Phillip Gulley

**In Honor of
Mary Ann B and Sam Wagner**
Will Rosenfeld

In Honor of Lucinda Young
Gleaves Rhodes

Our sincere apologies if we have inadvertently left anyone off these lists.

VOLUNTEERS

Avereon Evering
Caitlin Flynn
Ben Gifford
Madina Gulyanova

Bruce Miller
Justine Waddell
Betsey Whalley
Molly Zegans

IN-KIND DONORS

Mary and Jerry Adams
Marcia and Steve Anderson
Rebecca Becker
Bling's the Thing/ Joan Lloyd
Alice Breed
Courtney and Jason Bridges
Caruso Plumbing & Heating
Judy Foley
Google Ad Grants
Katherine Grover and Michael Campbell
Jonelle Gurley
Aurelia Hidalgo
Linda and Peter Hoey
Jennifer Hudson
Inquirer & Mirror, Inc.
Patty Keneally
Kathryn Ketelsen
Jane and John Loose
Lynx Productions
Katie Manchester
Lauren Marttila

Holly McGill
Mary Michetti
Brooke Mohr
Anna Whitton and Daniel Murphy
Nantucket Bike Tours
The Nantucket Hotel & Resort
Gina O'Callaghan
P&M Reis Trucking, Inc.
Robert F. Payne
St. Paul's Episcopal Church
SaltAir Designs
Kimberly Smith
Jill and Paul Surprenant
Paula and Bernie Swain
Bobbie Sylvia
Don Van Dyke
Elizabeth Whalley
Eithne Yelle
Carla Zenis
Maria Zodda

Our sincere apologies if we have inadvertently left anyone off these lists.

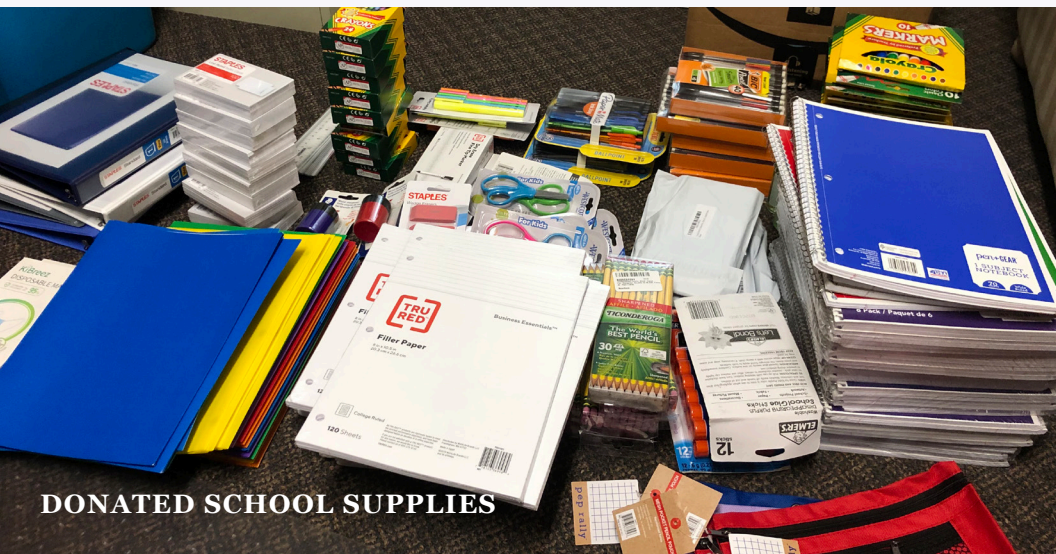

DONATED SCHOOL SUPPLIES

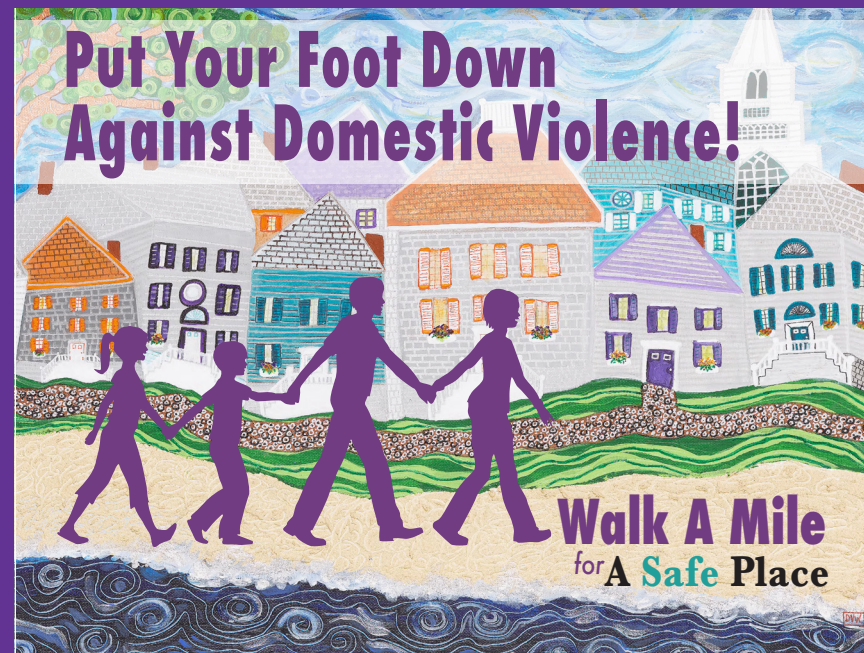

SAVE THE DATE

Join us on Saturday, October 2, 2021 at
Children's Beach for our 8th annual
Walk A Mile for A Safe Place

Our annual community-wide Walk A Mile raises awareness and funds for the programs and services A Safe Place provides for survivors of domestic violence and sexual assault. This event will start at Children's Beach at 10:00 a.m. with a mile loop parade through town.

Bring family and friends for fun and an opportunity to spread the word about the important work provided by A Safe Place.

For more information:
www.asafeplacenantucket.org

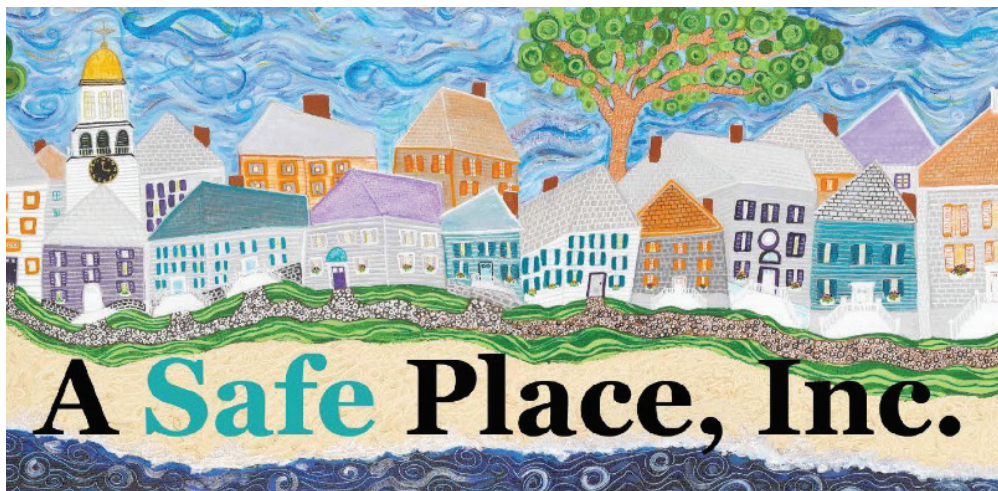

A Safe Place firmly believes that individuals have the right to live their lives free from domestic violence, sexual assault and exploitation, harassment, and bullying. We support survivors every day and work to eliminate behaviors that promote sexism, racism, gender violence, and rape culture.

If you or someone you know has experienced domestic violence or sexual assault, **FREE** and **CONFIDENTIAL** services are available.

In-person counseling & advocacy in English,
Spanish & Portuguese.

24-Hour Hotline #508.228.2111

5B Windy Way
Nantucket, MA
Office #508-228-0561

Chat Live with an Advocate M-F 10-4:
www.asafeplacenantucket.org