

A **SAFE** PLACE

ANNUAL REPORT

2020



OUR MISSION

To eliminate domestic violence and sexual assault in the Nantucket community while empowering every woman, man and child to live a life free from violence.

OUR BOARD

President

Linda Hoey

Vice President

Suellen Ward

Vice President

Jane Loose

Treasurer

John Copenhaver

Clerk

Janine Mauldin

Jerry Adams

Marcia N Anderson

Jessie Glidden Brescher

Jason Bridges

Maria Carey

Sheila Daume

Jason Graziadei

Roberta Reis

Paula Swain

Deborah Van Dyke

Maria Zodda

OUR STAFF

Executive Director

Jennifer Frazee

Kerry Bridges

Frejae Burrows

Kathy Butterworth

Bryan Frascati

Angela Gray

Suzanne Fronzuto

Julie Kingston

Crystal McGarvey

Michelle Meckler

Gracie Partida

Tania Pereia

Services at A Safe Place are FREE and confidential and are available without regard to race, color, immigration status, religion, sex, sexual orientation, gender identity or disability.

FROM THE BOARD PRESIDENT

This has been a very different year for A Safe Place. We started our fiscal year in July with our wildly successful event featuring Aly Raisman; a free program to the community with a fund-raising luncheon the next day. We were fortunate to reach many seasonal residents for the first time.

Our Walk A Mile for A Safe Place in October engaged our local community. We had hundreds of walkers, including many high school sports teams, walking through downtown carrying signs and wearing their new ASP hats. This event was followed by another record-breaking Annual Appeal in November that set us up for a very successful year. Our sincere thanks to all who supported us through these events.

Then the pandemic hit and locked down our island like the rest of the world. Our staff immediately went into over-drive to provide virtual counseling and to continue our established programs plus some new ones. With so many unable to work, client requests for help with food, rental and utility assistance doubled. Many survivors were stuck sheltering in place with their abusers, so that ASP experienced an increase in clients served and is anticipating this trend to continue.

I am so proud of how our staff handled this influx of need. The fact that our donors had supported us so generously early in our year helped enormously in allowing us to serve so many. Sincere thanks to all of our donors, listed in this report. We could not have done all that we did this year without your help.

With gratitude,



Linda Hoey



FROM THE EXECUTIVE DIRECTOR

Welcome to A Safe Place's Fiscal Year 2020 Annual Report! In the following pages you will find organizational highlights and accomplishments as well as a financial breakdown of our income and expenses.

Despite the challenges of the COVID-19 crisis, this has been a tremendously successful year for A Safe Place. Several of the high points include providing uninterrupted emergency services 24 hours per day throughout the pandemic, supporting 307 survivors and their loved ones throughout the year, successfully implementing a new strategic plan to guide us into the future, and launching a new online counseling service via our website.

A Safe Place could not do the important work we do to support survivors without you-our donors, funders, supporters, volunteers, staff and community members. Our accomplishments are a direct result of all that you do to support A Safe Place. Please know that we will continue to operate with survivors as our #1 focus in a fiscally responsible way. Thank you for your support-we look forward to continuing our work together!

Sincerely,

Jennifer Frazee
Jennifer Frazee



DID YOU KNOW...

In Fiscal Year 2020, Advocates and Clinicians at A Safe Place:

PROVIDED ALL SERVICES
COMPLETELY

FREE
OF CHARGE

PROVIDED
DIRECT SERVICES TO

307

INDIVIDUALS

PROVIDED

2807

INDIVIDUAL
SESSIONS

OF

SERVICE

PROVIDED EDUCATION TO WELL OVER

300

NANTUCKET

YOUTH

PROVIDED

681

GROUP
SESSIONS
OF SERVICES

PROVIDED
SUPPORT TO

PROVIDED
THERAPEUTIC
SERVICES TO

45

CHILDREN

FIFTY

INDIVIDUALS THROUGH
THE LOCAL COURTS

2020 FINANCIALS

July 1, 2019 - June 30, 2020

REVENUES:

Government Contracts: \$529,698
Town of Nantucket: \$50,644
Interest & Other Income: \$54,706
Foundations: \$148,548
Fundraising Events: \$231,019
Donors: \$284,732

TOTAL: \$1,299,348

EXPENSES:

Personnel: \$620,234
Equipment & Capital: \$4,172
Fundraising Expense: \$85,478
Occupancy: \$57,636
Other Expenses: \$26,294
Professional Services: \$72,665
Programs & Training: \$61,147
TOTAL EXPENSES: \$927,626
Strategic Plan Reserves: \$371,722
TOTAL: \$1,299,348

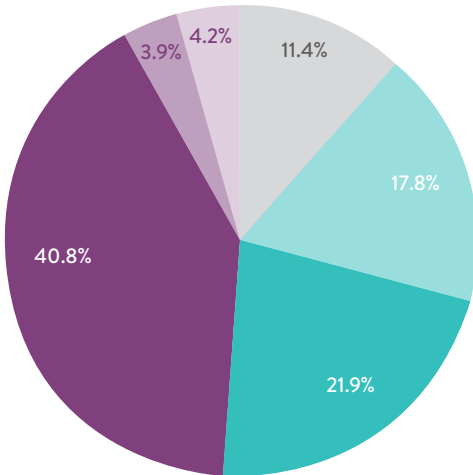

FY20 REVENUE BY SOURCE

- Government Contracts
- Town of Nantucket
- Interest & Other Income
- Foundations
- Fundraising Events
- Donors

FY20 EXPENSES BY CATEGORY

- Personnel Expense
- Equipment & Capital
- Fundraising Expense
- Occupancy
- Other Expenses
- Professional Services
- Program & Training

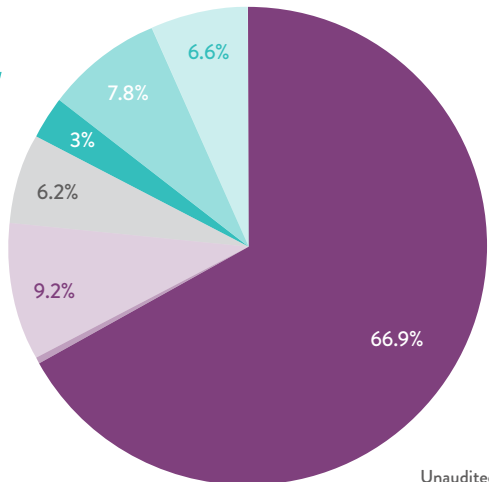

Unaudited

OUR 3-5 YEAR STRATEGIC PLAN

Through a grant from the ReMain Nantucket Fund in the fall of 2019, Nanette Fridman of Fridman Strategies, was retained to guide both the staff and the board in their work to write a strategic plan for the future. A Task Force was then formed to draw upon all the information and data collected and identify priorities. The result was a plan with four areas of focus for the future and an actionable timeline for implementation.

WHAT ARE OUR GOALS?

GOAL 1

Provide more comprehensive service to clients...

- A. Provide family/probate legal assistance when needed
- B. Determine the viability of providing temporary housing for clients

GOAL 2

Expand outreach and prevention programs to underserved communities...

- A. Increase outreach to the following communities: LGBTQ+, Portuguese speaking, Veterans and male survivors

GOAL 3

Explore options for office and counseling space...

- A. Investigate possibilities of a new or refreshed office space

GOAL 4

Lay the foundation for long-term financial sustainability...

- A. Increase organizational development capacity
- B. Develop a long-term financial sustainability plan

PROGRAMS OF A SAFE PLACE

Domestic Violence Program

Rape Crisis Program

Supervised Visitation Program

Trauma Therapy Program

Child Witness to Violence Program

SURVIVOR SERVICES

Medical Accompaniment

Police and Legal Advocacy

Immigration Support

Supportive Counseling

Trauma Therapy

Therapeutic Sports and Social Skills Groups for Youth

Online Chat with a Counselor

24-Hour Hotline

Notary Services

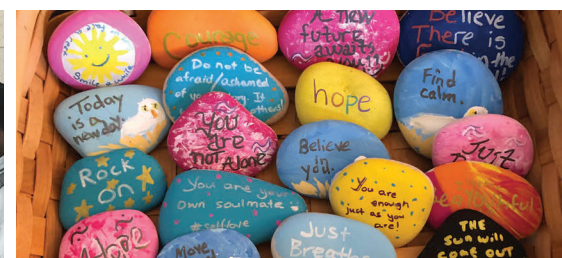
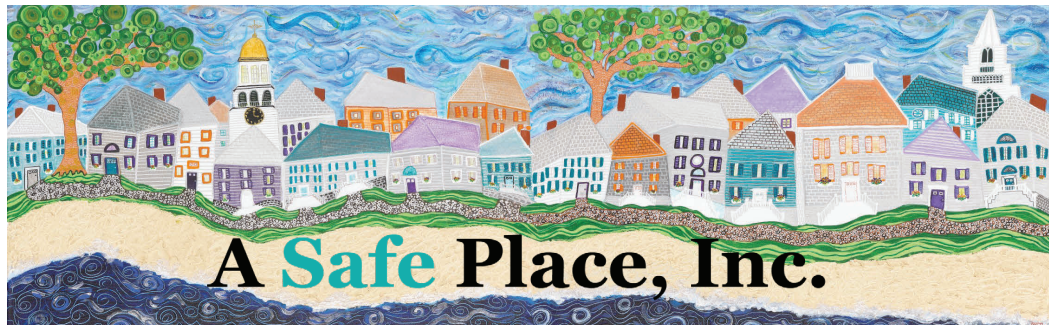

THANK YOU TO OUR 2020 DONORS

July 1, 2019 - June 30, 2020

\$10,000 and Above

Community Foundation
of Nantucket Inc.
Lisa & Porter Dawson

Jane Carlin & Ben
Gifford
Jane & John Loose
Nancy & John Nichols

North Pond Foundation
Rowland Foundation
Pamela & Edward Taft
Tupancy-Harris Foundation of 1986

\$1,000 - \$9,999

ACK Eye
Marcia & Stephen Anderson
Norman Asher
Lindsey Axel
Janet & Sam Bailey
Bari Lipp Foundation
Jane Condon & Kenneth
Bartels
Dorothy & Philip Bartlett
Jane Beasley
Kaye & Peter Bernon
Robert Bettacchi
Boston Foundation
Cape Cod Five Charitable
Foundation
Charina Foundation, Inc.
William Charlton
Sally & Richard Charpie
Cisco Brewers
Jeanne Cohane
Kathi & Mike Colby
Suellen Ward & John
Copenhaver
Ellie Cornell
Cox Foundation
Kit & John Creasy
Carol March Emerson Cross
Monique & Robert Currie
Ann Davis
Jayne & Tim M Donahue
Chris & Joseph P. Donelan II
Shellie & Dan Dunlap
Ernst & Elfriede Frank
Foundation, Inc
Tracy & John Flannery
Marcia Weber & James
Flaws

Kelly Williams & Andrew
Forsyth
Poppi Georges-Massey
Nan & Chuck Geschke
Barbara & Elliot Gewirtz
Anne & Charles Gifford
Glidden & Glidden, P.C.
Maureen & John Graf
Tamara Grenier
Mary O'Connell & Peter Grua
Hatch's Package Store
Linda & Peter Hoey
Susan Crehan Hostetler
Barbara & Amos Hostetter
Island Lumber Company, Inc.
J. Brown Builders, Inc.
J. Pepper Frazier Co.
Jill & Steve Karp
Susie Lister Locke
Susan Hess & PJ Lucier
Mary-Virginia & Walter
Macauley
Marine Home Center
Kathleen & Chris Matthews
Deedie & Edward McCarthy
Linda & Ben McGrath
Toni & Martin McKerrow
Elizabeth C McKiernan
Starr Moore
Nancy Sayles Day Foundation
Nantucket County Sheriff
Department
Nantucket Golf Club
Foundation
Nantucket Hotel Holdings LLC
Nantucket Island Resorts
Nantucket License Plate Fund

Yvette & Aryeh Neier
Novation Media
On The Isle
Kathy & Angelo Orciuoli
P & M Reis Trucking, Inc.
Lisa R Kittredge & Jeffrey M
Peddar
Mary Ann & Robb Peglar
Elizabeth Petkevich
Petticoat Row of Nantucket
Roberta & Larry Putterman
Karen Rainwater
Maria & George Roach
Rockland Trust
Rockland Trust-Blue Hills
Charitable Foundation
Valerie & Wayne Rogers
Rose & Crown
Rowland Family Charitable Trust
Amy & Michael Ruby
Samantha & Mark Sandler
Ivy & Francis Scricco
Kay Sheehan
Siasconset Union Chapel
Trudy & Frederick Slater
Barbara & David Spitler
Linda Steelman
Stillwaters Charitable Trust
Paula & Bernie Swain
The Green Lady Dispensary, Inc.
The Judy Family Foundation
Toscana Corporation
Union Lodge F. & AM
Deborah & Don Van Dyke
Allison & Philip Waterman III
Jan Zubrow

\$500 - \$999

Anonymous	Gutsy Givers Fund	Nantucket Triathlon Club Inc.
Michael Atchison	Barbara & Edmund Hajim	Susan & Scott Nelson
Bartlett's Ocean View Farm	Handlebar Cafe, Inc.	Mary & Al Novissimo
Judith & John Belash	Harbor Fuel Oil Corporation	Elizabeth & Jeffrey Peek
Benevity Community Impact Fund	Katherine Hendricks	Suellen and Andre Perold
Virginia & William Birch	Ann and Peter Holmes	Greg Raith
Meryl L Bralower	Lisa LaFrance & Richard Hunt Jr.	Daniel Ross
Bernadette & Josh Brown	Island Kitchen	Jeff Schneider
Carol & Erik Christensen	Wendy & Peter Jannelle	Penny Scheerer & John Schwanbeck
Amanda Charlton & Jason Cilo	Elizabeth & Solomon Kumin	Randee Seiger
Marion & Richard Congdon	Deborah Ramsdell & Hal Landy	Rosalyn & Richard Slifka
Sheila Daume	Tina & Tom Loose	St. Vincent De Paul Society
Max Dewez	Madaket Marine	Sun Island Delivery
East Wood Trading Company	Marion & Terence Martin	Sun Island Fuel Inc
Florence & Michael Frascati	James McIntosh	The Islander, Inc.
Wenche & Marc Gazaille	Merck Foundation	Vincent Vellucci
	Polly & Nick Miller	Anne & Thomas Weinstock
	Brooke & Charlie Mohr	

Up To \$499

YourCause, LLC Trustee for AbbVie Employee Engagement Fund	Daniel D. Bradley	Barbara Crosby
Mary & Jerry Adams	Robert Brady	Lynda & Mark Cutone
Jennifer & John Addeo	Deane & Kenneth Brasfield	Kate & Kell Damsgaard
AmazonSmile Foundation	Jessie & John Brescher III	Alice Daniels
Joanne & Michael Angelastro	Courtney & Jason Bridges	Brenda & Dwight Davis
Anonymous	Matt Bridges	George Davis
Anne & Sandy Apgar	Susan & Gene Briskman	Henrietta & Philip Day
Diane Asche	Mimi & Thomas Brome	Susan Deutsch
Atlantic Planning Group, LLC	Meg Browers	Taylor Devine
Annie Hope & John Backus	Diana T Brown	Linda & Joseph Di Martino
Leslie & John Baldwin	Noël Berry & Paul Bruno	Caron Dockerty
Judith Baltimore	Deborah Bryan	Suzanne Dominick
Curtis Barnes	Barbara E. Bund	Jeanne & Jack Dooley
Maeve Barnes-Harrington	Norma & Robert Burton	Judith & Daniel Drake
Allison Beadles	Kathy & George Butterworth	Connie & Dan Driscoll
Dennie Doran & Allan Bell	Kathleen & Thomas Cahill	Paula & Mort Dukehart
Carol Benchley	Anne Call	Brenda & David Dunham
Kelly Bendiksen	E Philip & Maurie Cannon	Tharon & Lee Dunn
Jeanne & John Bennett	Judith & Paul Carini	Barbara Durand
Martha & Ira Berlin	Janis Carreiro	Sheila & Robbie Egan
Nancy & Randy Berry	Carolyn Durand Champoux	Alice Emerson
Ann P Bond	Kathleen & David Champoux	Hannah Ephraim
Randi Allfather & Carl Borchert	Laurie Chandler	Ana Ericksen
	Alison & Steve Cheney	Lora Farkas
	Theresa & Peter Cohen	Molly Fast
	Bessie & John Connelly	Robert Felch
	Carolyn & Richard Connelly	Emily Copenhaver & Daniel Fetter
	Elizabeth & Kenneth Cote	

THANK YOU TO OUR 2020 DONORS

July 1, 2019 - June 30, 2020

Up To \$499 (Continued)

Kathleen & Marvin S Fetter
Bernard Fink
First Congregational Church
Joan Fisher
Laurie Fisher
Kiley Fitch
Elaine Flynn
Ingrid Francis
Bryan Frascati
Lori & Craig Frascati
Jennifer & Norm Frazee
Samantha & Matthew
Fremont-Smith
Lindsay Freter
Courtney & Chris Gamans
Julie Gammill
Ann & John Gardner
Lucinda B. Garrison
Diane & Peter Geschke
Andrew Gifford
Chris Gifford
Pax Gifford
Elizabeth Gilbert
Nancy Gillespie
Anne Glover
Peggi & Stephen Godwin
Network for Good
Eleanor Gottwald
Maria & Joseph Grause
Alicia & Jason Graziadei
Bethany & Joseph Graziadei
Ilene Greenberg
Toby Ann Greenberg
Jean & Garth Grimmer
Nicole & Karl Gross
Joan & Philip Gulley
Linda & Joe Hale
Sally & Brooks Hall
Elizabeth & Alfred Hanmer
The Rev. Nancy Hanna
Julie & William Hardt
Kathleen & Randolph
Harmon
Kim Hartman
Robert S. Hasday
Lucile W. Hays
Mary Heard

Heidi Drew Corporation
Cassandra Henderson
Jon Heneke
Hepburn, Ltd.
Candice & Mason Heydt
Eileen Ogara & Kevin Hickey
Hingham Institute for Savings
Nancy Newhouse &
Kenneth W Holdgate Jr.
Louise & William Hourihan
Holbrook Howard-Keane
Mimi Huber
Diana & George Hull
Sharon & Richard Hussey
Page & Jim Ikard
Kristi Izzo
Lucille A. Jordan
M.A. & Matthew Judson
Diane H. Karper
Kathleen Hay Designs
Connie & Dennis Keller
Megan Keller
Heather Keltz
Patricia & Gerry Keneally
Erin King
Nina & David King Jr.
Carol & Kenneth Kinsley
Lauren Klein
Sarah & Frederic Knauf
Kathleen Knight
Kathi Paterno & Dan Knise
Michael Kopko
Martha Dippell & Daniel Korengold
Melanie Kotalac
Denice & Michael Kronau
Mary & Richard Krugman
Tracy H Leddy
Louise & Paul Limbert
Karyn & Kenneth Lindsay
Victoria Girvan & Joe Lipuma
Judy R & John F Lochtefeld
Kendra Lockley
Pamela Lohmann
Mary Heen & Ole Lokensgard
Lisa Longo
Deborah K. & William Lothian
Roberta & Peter Louderback

Lucy Cobb & Ron Lynch
Evelyn & Matthew MacEachern
Carolyn & Ian MacKenzie
Mark & Holly Maisto
Cynthia Maloney
Audrey & Lee Manners
Molly Harding & Joe Manning
Carol Ann & Philip Marks
Lauren & Neil Marttila
Sheri & William A. Matarese, M.D.
Marilee Matteson
Dawn Mayer
Holly & Marty McGowan
Phyllis & Michael McInerney
James Meehan
Jane & John Miller
Jeanne & Bruce Miller
Dr. & Mrs. Jerome Missel
Miriam & Herbert Mittenenthal
Laurie & Bob Monahan
Margot & Tom Montgomery
Joan & Timothy Moran
Anna Whitton & Daniel Murphy
Raymond Murphy
John P. Murray
Jean & Dr. David Nathan
Deborah Nicholson
Sharon & David Northrup
Anne Obrecht
Catherine OBrien
Jane O'Keefe
Lorraine & Bob Olson
Maureen Orth
Liza & Jeffrey Ottani
Michael Otten
Holly M. Pagon
Nancy L. Pasley
Neil Paterson
Melissa & Nathaniel Philbrick
Elizabeth & James Pickman
Margaret Pignato
Kathryn & Thomas Pochman
Sheila David & David
Policansky
Pauline & Tom Proch
Theresa Ray
Peg & Phil Read

Susan & Harry T Rein
Linda & Norm Reith
Carrie & Kirk Riden
Jeanne Riggs
Gretchen & Jay Riley
Maryann & Gregory Riley
Jean Rioux
Deborah Rogers &
William Roberts
Susan E. Robinson
Julie Rosenberg
Michael Roth
Roberta & Milton Rowland
Marcia Rubin
Susan Ruddick
Donald Ryder
Jessica & Chris Ryder
Robert Sarkisian
Kathleen A. Schatz
Ronnie & Bill Scott

Sarina & Tom Shanahan
Jill & Sam Sheppard
Carol & Alan Shiff
Merle & Charles Shoneman
Lucy Shurtleff
Julie Fitzgerald & Carl Sjolund
Deirdre & Skip Snyder
Charles Soule
Debbie & Rich St Pierre
Kathleen Stakes
Tina Steadman
Melodie Stevens
Lora & Paul Stewart
Charles Stott
Lynn Stroud
Maxie Chambliss &
Davis Sweet
Anne Sweidel
Ann & George Thom
Charlene & J Barry Thurston

Jessica N. Torre, D.D.S.
Helen & John Trebby
Virginia & Peter Tulloch
Jane Tyler
William Untereker
Clara Urbahn
Rhoda H. Weinman
Helene & Francis Weld
YourCause, LLC Trustee for Wells
 Fargo Comm. Support Campaign
Randall & Ned C. Wight
Gunnar Wilmot
Page Vietor & David Winstead
Joan & Paul Witting
Robin & Richard Woods
Marilyn & Arthur W Wright
Ellen & Harvey Young
Tiffany Zaleski
Maria Zodda

Our sincere apologies if we have inadvertently left anyone off these lists.

GIFTS MADE IN HONOR OF:

Jerry Adams
Jessie Glidden Brescher
Jane Carlin
Suellen Ward & John Copenhaver
Sheila Daume
Lisa and Porter Dawson
Dr. Alfred W Hanmer
Linda Hoey
Robbie Putterman
Francis Scricco
Deb Van Dyke

GIFTS MADE IN MEMORY OF:

Marion Copenhaver
Beth Lochtefeld
James Roland McIntosh

VOLUNTEERS

Galyna Afanasieva
Judy Belash
Taylor Devine
Judith Drake
Norm Frazee
Girl Scouts Troop 66120
Madina Glyamova
Jean Grimmer
Nora Harrington
Cathy Herod
Martha and Doug Johnson
Thomas Lengyel
Toni McKerrow
Kathy Melrod
Kathy Orciuoli

Rheanna Perrin
Meryl and John Renwick
Penny Scheerer
Shannon Schuster
Libby Tracey
Caitlyn Tyler
Don Van Dyke
Annie Von Guionneau
Anastasia Vysotskaya-Ricker
Betsey Whalley
Randy Wight
Olly Wolf
Molly Zegans
John Zodda

IN-KIND DONORS

Audrey Anderson
Laura Anderson
Courtney Anne
Lucia and Skip Anneman
John Bartlett
Brass Lantern
Elizabeth Chacon
Community Foundation for
Nantucket Inc.
Sunny Daily
Maria & Chuck Davis
Detective Christopher Kelly
Detective Jacquelyn Mason
East Wood Trading Company
Egan Maritime
Family Resource Center
Janet Flanagan
Flowers on Chestnut
Neely Gammill
Jhuly Geroux
Tamara Grenier

Handlebar Cafe
Linda and Peter Hoey
Lisa Hood
Inquirer & Mirror
Island Kitchen
Last Minute Productions
Linda Ledoux
Jane and John Loose
Katie Manchester
Sue Marques
Lauren Marttila
Katie McFarlane
Mary Michetti
Brooke Mohr
Sarah and Brett Morneau
Melissa Bonvini Murphy
Murray's Toggery Shop
Nantucket Cycle & Fitness
Nantucket Hotel
Nantucket Party Rentals
Nobadeer Studios

Gina O'Callaghan
Lisa Paone
P & M Reis Trucking, Inc
Poet's Corner Press
Ralph Lauren
Roberta and Myles Reis
Sconset Union Chapel
Outreach Committee
Something Natural
Spiritual Heritage
Nantucket
Barbara and Charles Scott
St. Paul's Episcopal Church
Cassie & Natalie Thompson
Mindy Todd
Tradewind Aviation
Donald Van Dyke
White Elephant Resorts
Wicked Island Bakery
Christine Wiseman
Maria Zodda

Our sincere apologies if we have inadvertently left anyone off these lists.

SAVE THE DATE

Join us the weekend of October 2, 3, 4, 2020
for our 7th annual Walk A Mile for A Safe Place

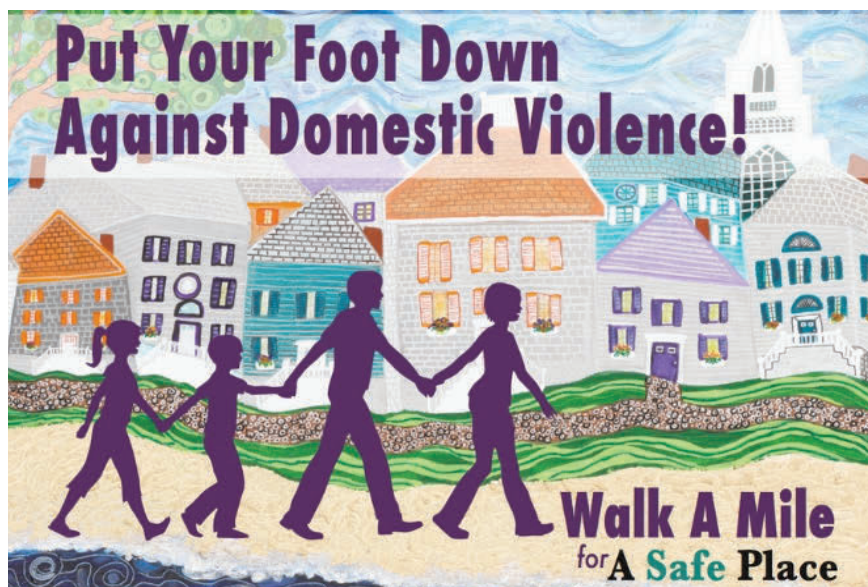

Choose your own route: walk in your neighborhood; walk on your favorite trail in the woods; walk by yourself or with a friend. You decide!

For details on how to participate, go to www.asafeplacenantucket.org

The location may look very different from the mile loop in downtown Nantucket, but the reason for doing it is the same – to raise awareness and funds for the programs and services A Safe Place provides for survivors of domestic violence and sexual assault.



A Safe Place
(508) 228-0561
24-Hour Hotline: (508) 228-2111
www.asafeplacenantucket.org
5B Windy Way
Nantucket, MA 02554

Photo by © Lauren Marttila Photography